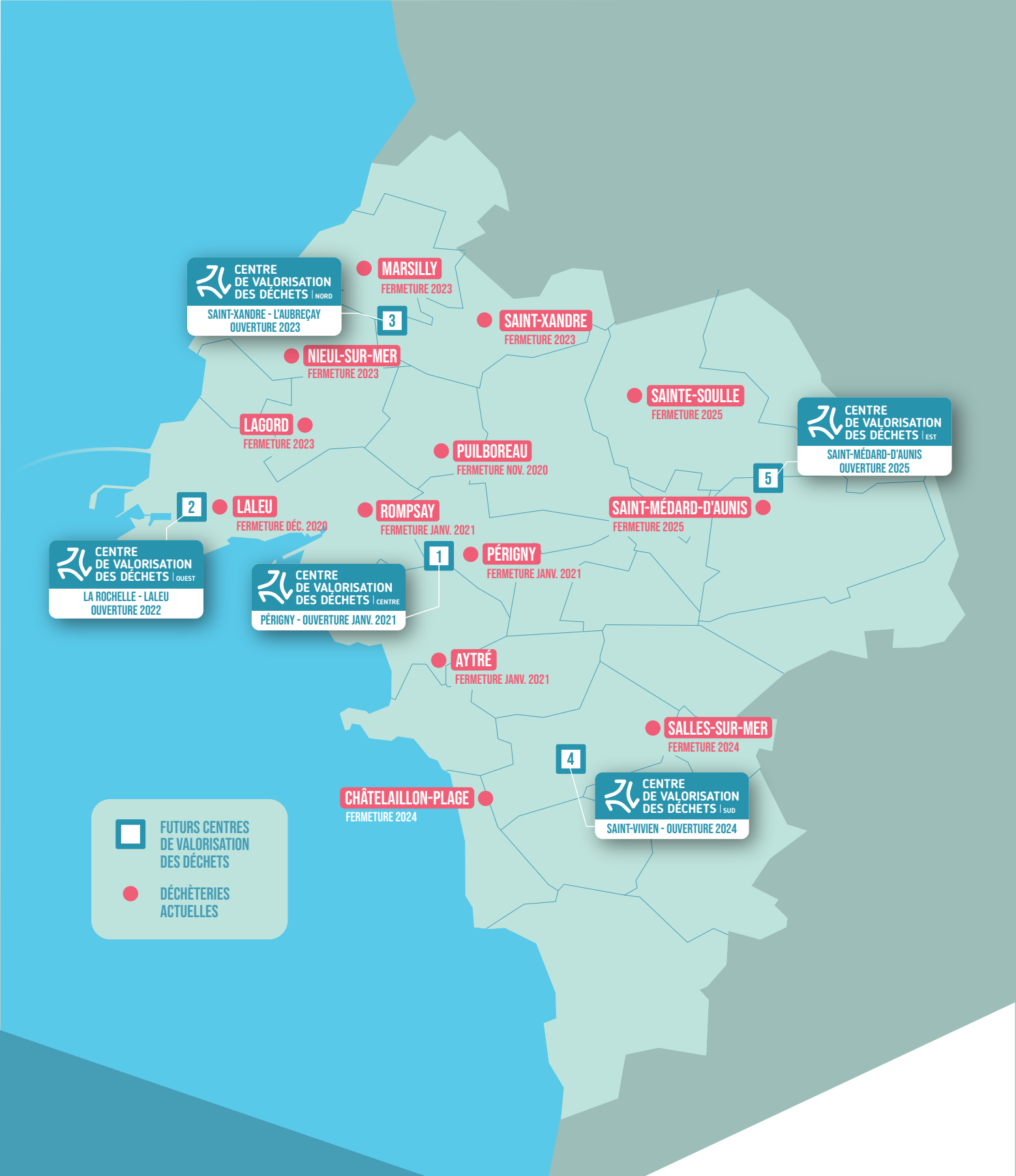

CENTRES DE VALORISATION DES DÉCHETS

Communauté d'Agglomération de La Rochelle